

Post Box No.001, SulochanaGardens, 10-4-104B Tenkasi Road, Ayikudy - 627 852. Tirunelveli District, Tamil Nadu, India. Phone: 04633 - 249170, 249180. Email: <a href="mailto:mail@amarseva.org">mail@amarseva.org</a> Website: <a href="http://www.amarseva.org">www.amarseva.org</a>				Amar Seva Sangam (A Registered Charitable Society for Rural Poor and Disabled) Child Progress Report Half Yearly  <b>Mar - 2016</b>		Name of Child: <b>A.Subhashini</b>  Name of Sponsor: <b>Srinath V Iyer</b>  <b>(Yearly Sponsorship)</b>	
Date of Entry to ASSA	Date of HCI Sponsorship	Sex	Age	Date of Birth	Standard	Nature of Disability	Service provided
1.08.2014	Dec 2013	M	12	03.02.2003	Special Education	Mental Retardation	Special Education at Special Education Centre
<b>Sponsorship Remarks:</b> Transferred Sponsorship from Kavitha.T (Dec 2013)							
<b>Discharge Remarks:</b>							
<b>Family Details:</b>							
Name of the Child				A.Subhashini			
Date of Birth				03.02.2003			
Date of Joining				01.08.2014			
Nature of Disability				Mental Retardation			
Father's Name				Mr. Arunachalam			
Mother's Name				Mrs. A.Guruveni			
No of Children in the Family				2		A.Subhashini + 1 brother	
Father's Profession				Coolie			
Economic Condition				Poor			
Address Residence				S/O Arunachalam			
				3, Anaikarai Street, Tenkasi			

**Medical Report**

<b>Height/ Weight</b>	Current Report	Previous Report	Initial stage report
	118Cm / 25Kg	118Cm / 24Kg	116 Cm / 23Kg
<b>Exercises Given</b>		<b>Appliances Given</b>	<b>Physical Progress</b>
Yoga Training		Nil	Physically Normal.

<b>Class (*)</b>	Primary			
<b>Report period</b>	Sep 2015 to Mar 2016			
<b>Severity of Intellectual Disability</b>	<i>Moderate Intellectual disability</i>			
<b>Assessment</b>  (** - % represents assessment based on normal development of 100% )		<b>Sep 2014 (Initial assessment**)</b>	<b>Sep 2015(%)</b>	<b>Mar 2016(%)</b>
	1.Motor Skills	63.5	72.5	72.5
	2.Activities of daily Living	52	70	74
	3.Communication	44.5	67	67
	4.Reading / Writing	26	38.5	40
	5.Number / Time	22.5	30	30
	6.Domestic / Social	42	55	56
	7.PreVocational / Money	25	35	36
<b>Extra Curricular Activities</b>	Nature of Program	No. of Program participated	Prize /Recognitions won	
	Cultural	-	-	
	Sports	-	-	
	Drawing	-	-	
<b>Progress Report</b>	Since joining, she has improved 53.57 % based on BASIC-MR Scale provided by NIMH.			
<b>Comments</b>	At present we are teaching to <ul style="list-style-type: none"> <li>• Sort five similar pictures into same category.</li> <li>• Greet others.</li> <li>• Sweep floor using a broom.</li> <li>• Select a rupee note from other paper objects.</li> <li>• Match identical number of concrete objects.</li> </ul>			

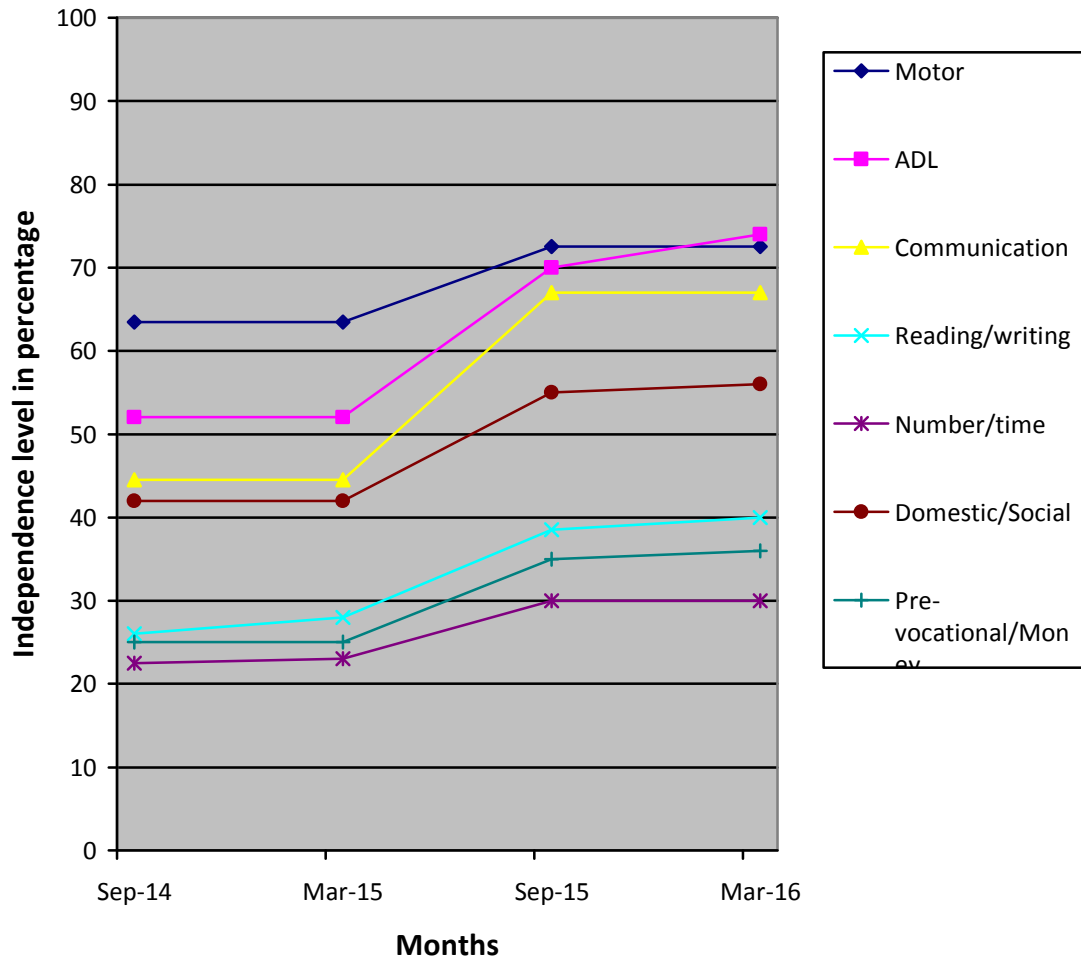

(\*) Pre-Primary (3-6 yrs of age)  
 Primary (6-10 yrs of age)  
 Secondary (11-14 yrs of age)  
 Pre-vocational (15-18 yrs of age)

(\*\*) % represents assessment based on normal development of 100%.